

# The Respiratory System

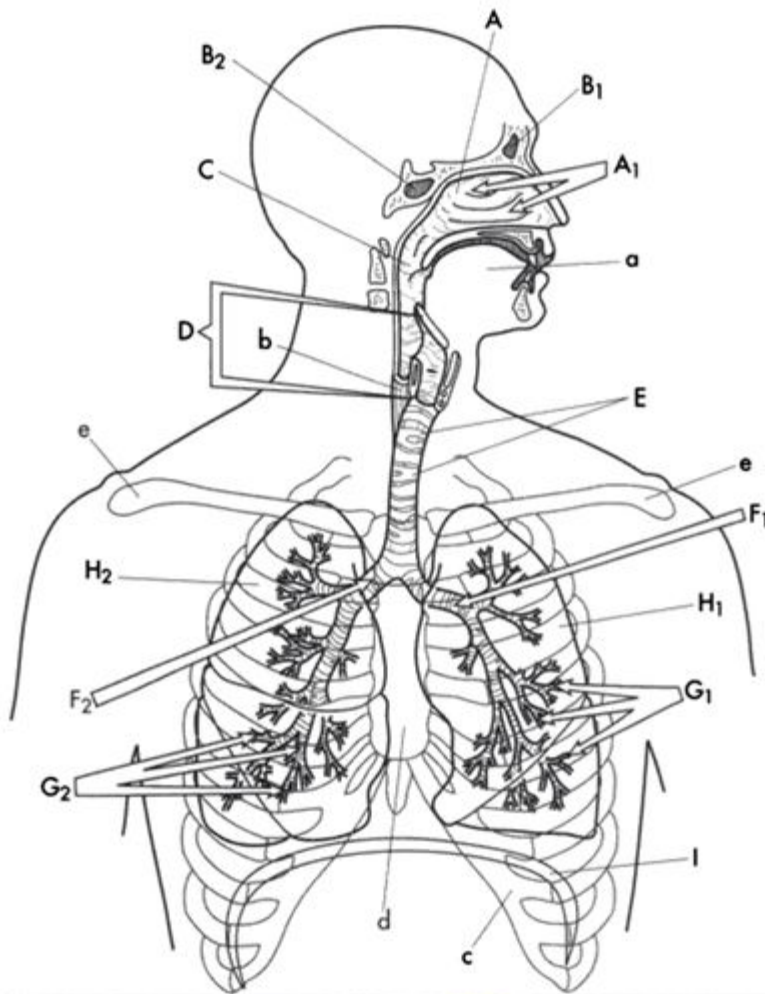

The Respiratory System		
<input type="radio"/> Nasal Passage.....A	<input type="radio"/> Left Bronchus .....F <sub>1</sub>	<input type="radio"/> Right Lung.....H <sub>2</sub>
<input type="radio"/> Nasal Conchae .....A <sub>1</sub>	<input type="radio"/> Right Bronchus .....F <sub>2</sub>	<input type="radio"/> Diaphragm.....I
<input type="radio"/> Frontal Sinus .....B <sub>1</sub>	<input type="radio"/> Left Bronchial Tree.....G <sub>1</sub>	<input type="radio"/> Tongue .....a
<input type="radio"/> Sphenoid Sinus.....B <sub>2</sub>	<input type="radio"/> Right Bronchial Tree.....G <sub>2</sub>	<input type="radio"/> Esophagus.....b
<input type="radio"/> Pharynx.....C	<input type="radio"/> Left Lung .....H <sub>1</sub>	<input type="radio"/> Ribs .....c
<input type="radio"/> Larynx .....D		<input type="radio"/> Sternum.....d
<input type="radio"/> Trachea.....E		<input type="radio"/> Clavicles.....e