

# The Animal Cell

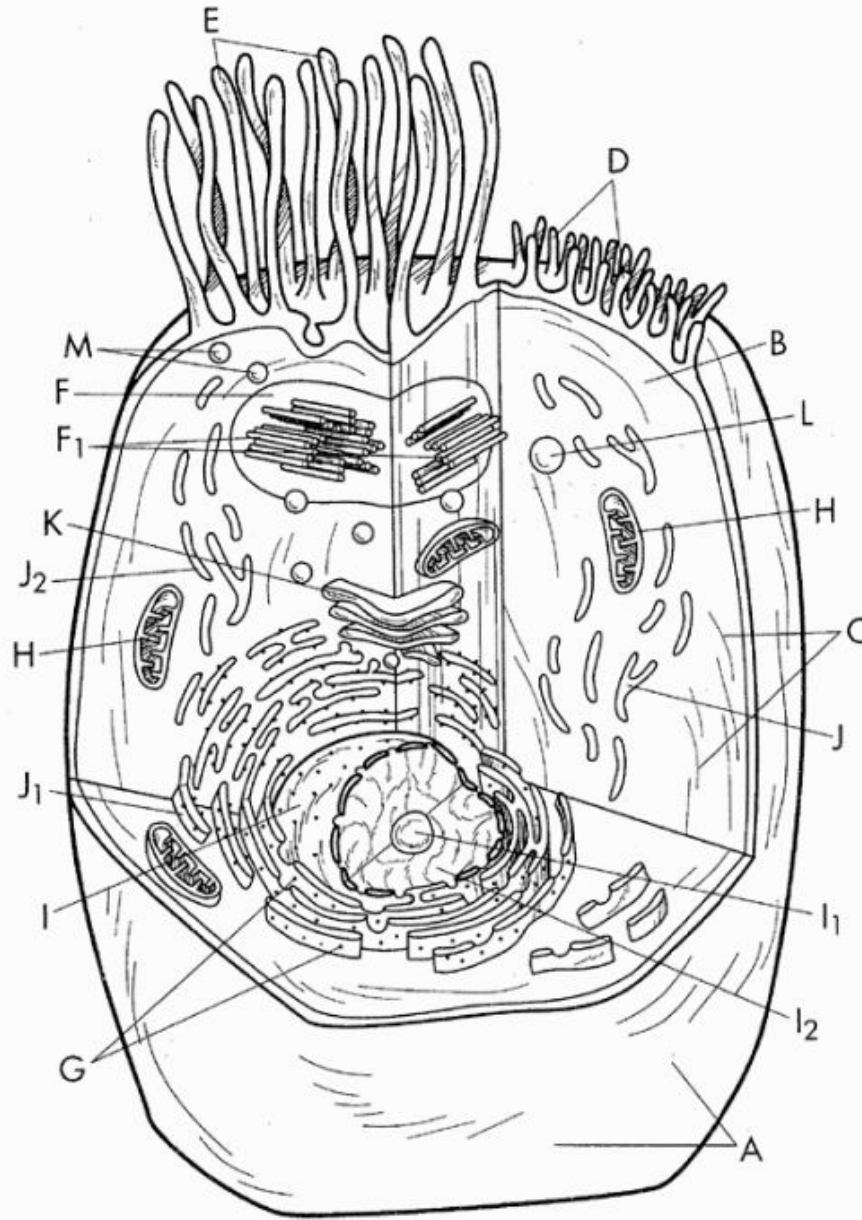

- The Animal Cell**
- |  |   |   |
|--|---|---|
| <input type="radio"/> Cell Membrane.....A      | <input type="radio"/> Centrioles .....F <sub>1</sub>  | <input type="radio"/> Endoplasmic Reticulum...J     |
| <input type="radio"/> Cytosol (Cytoplasm)....B | <input type="radio"/> Ribosomes.....G                 | <input type="radio"/> Rough ER .....J <sub>1</sub>  |
| <input type="radio"/> Cytoskeleton .....C      | <input type="radio"/> Mitochondrion.....H             | <input type="radio"/> Smooth ER .....J <sub>2</sub> |
| <input type="radio"/> Microvilli .....D        | <input type="radio"/> Nucleus.....I                   | <input type="radio"/> Golgi Body .....K             |
| <input type="radio"/> Cilia.....E              | <input type="radio"/> Nucleolus .....I <sub>1</sub>   | <input type="radio"/> Lysosome .....L               |
| <input type="radio"/> Centrosome .....F        | <input type="radio"/> Nucleoplasm .....I <sub>2</sub> | <input type="radio"/> Peroxisome .....M             |