

# The Respiratory System

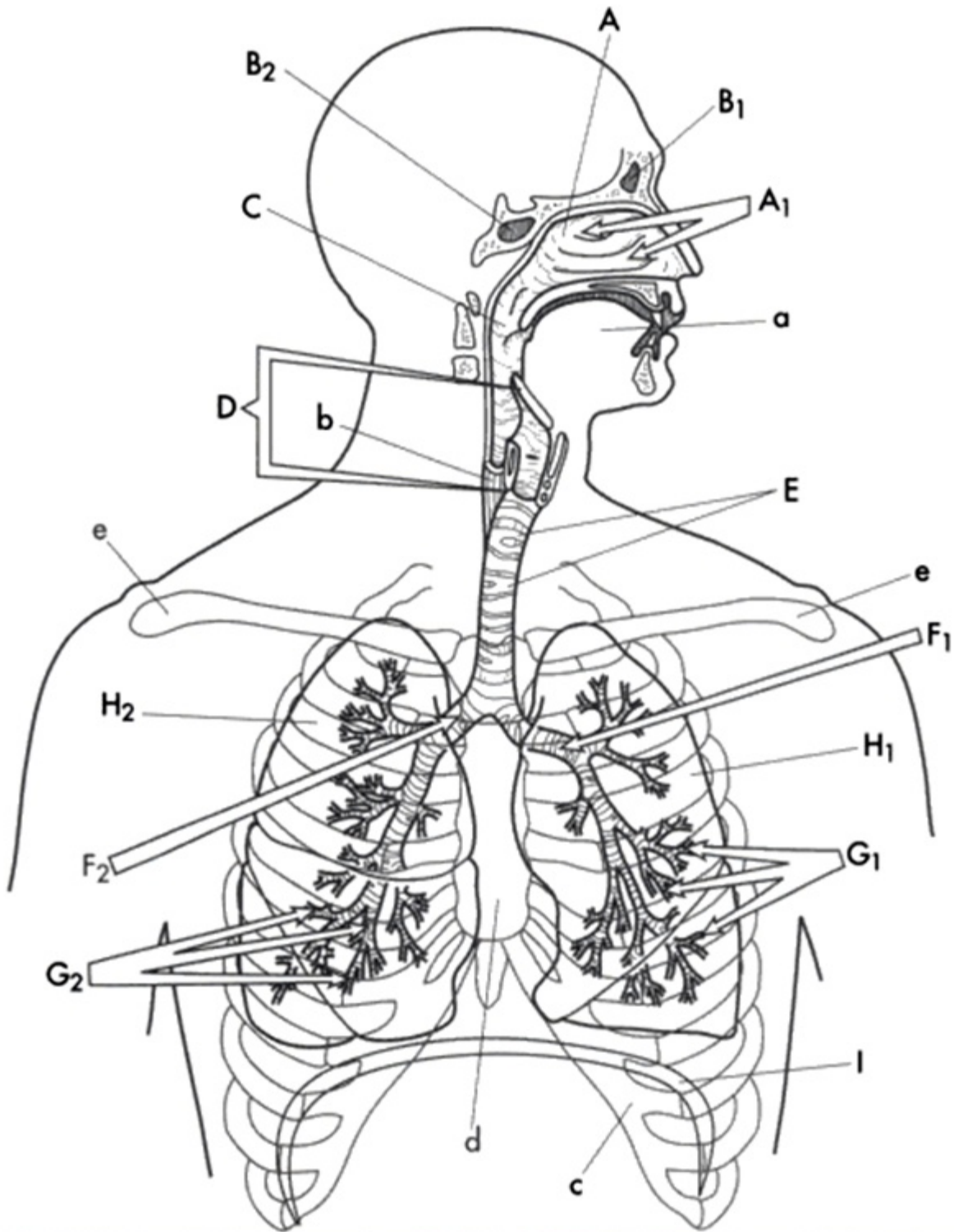

## The Respiratory System

- |                                                         |                                                               |                                                     |
|---------------------------------------------------------|---------------------------------------------------------------|-----------------------------------------------------|
| <input type="radio"/> Nasal Passage.....A               | <input type="radio"/> Left Bronchus .....F <sub>1</sub>       | <input type="radio"/> Right Lung.....H <sub>2</sub> |
| <input type="radio"/> Nasal Conchae .....A <sub>1</sub> | <input type="radio"/> Right Bronchus .....F <sub>2</sub>      | <input type="radio"/> Diaphragm.....I               |
| <input type="radio"/> Frontal Sinus .....B <sub>1</sub> | <input type="radio"/> Left Bronchial Tree.....G <sub>1</sub>  | <input type="radio"/> Tongue .....a                 |
| <input type="radio"/> Sphenoid Sinus.....B <sub>2</sub> | <input type="radio"/> Right Bronchial Tree.....G <sub>2</sub> | <input type="radio"/> Esophagus.....b               |
| <input type="radio"/> Pharynx.....C                     | <input type="radio"/> Left Lung .....H <sub>1</sub>           | <input type="radio"/> Ribs .....c                   |
| <input type="radio"/> Larynx .....D                     |                                                               | <input type="radio"/> Sternum.....d                 |
| <input type="radio"/> Trachea.....E                     |                                                               | <input type="radio"/> Clavicles.....e               |