

## Digestive Diagram

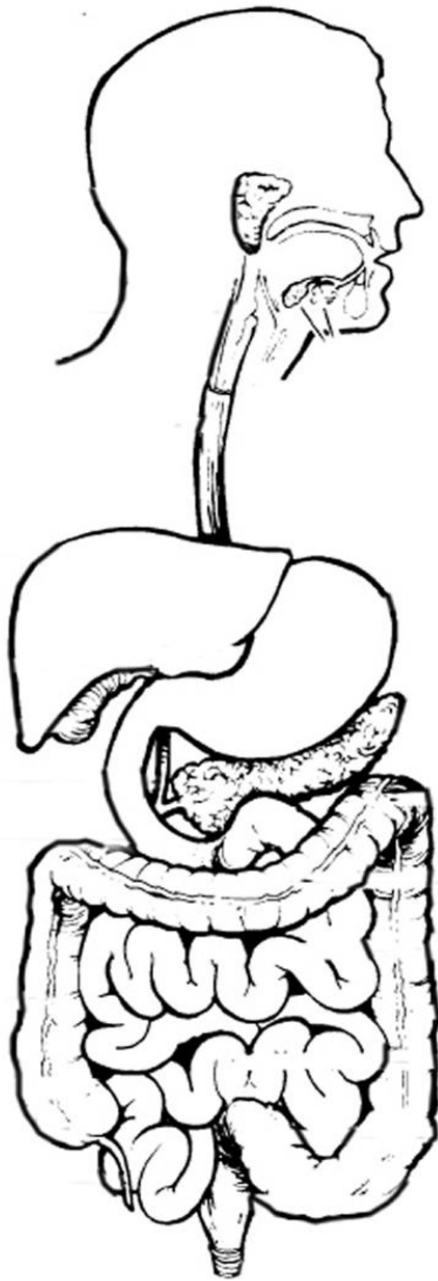

Color the following organs:

- Salivary Glands
- Tongue
- Esophagus
- Liver
- Stomach
- Gall Bladder
- Pancreas
- Small Intestine
- Large Intestine
- Appendix
- Rectum

1. Which structure is responsible for storing bile?  
Why is bile important?

2. Where does starch digestion begin?

3. Which structure is responsible for the absorption  
of nutrients from food?

4. Where are proteins dismantled and absorbed?

5. What organ maintain blood-sugar levels?

6. Which structure is responsible for water  
absorption?